

Lake Mac Room Planner



CRU® Lake Mac Camp & Conference Centre

Conference facilities

- 1 Dining Hall
- 2 Conference Rooms
- 3 Bay View Meeting Room
- 4 Boathouse Meeting Room
- 5 Hilltop Hall
- 6 The Shelter
- 7 Bay View Retreat
- 8 Jetty View Retreat

Activities

- 9 Boathouse
- 10 Abseiling/Rock Climbing
- 11 Basketball
- 12 Beach Volleyball1
- 13 Beach Volleyball2
- 14 Challenge Course
- 15 Archery Range1
- 16 Archery Range2
- 17 Jetty
- 18 Recreation Space1
- 19 Recreation Space2
- 20 Campfire
- 21 The 100 acres
- 22 Bushwalking
- 23 Orienteering

Accommodation

- 24 Dolphin
- 25 Stingray
- 26 Wobbepong
- 27 Sea Hawk
- 28 Pelican
- 29 Teachers/Leaders Lodge
- 30 Teachers/Leaders Cabin
- 31 A-frame 1
- 32 A-frame 2
- 33 A-frame 3
- 34 A-frame 4
- 35 A-frame 5
- 36 A-frame 6
- 37 A-frame 7
- 38 A-frame 8
- 39 A-frame 9
- 40 A-frame 10
- 41 Honeymooners' Lodge (Teachers/Leaders)
- 42 Office
- 43 Carpark
- 44 Maintenance Shed and Carport

Dolphin Ground Floor

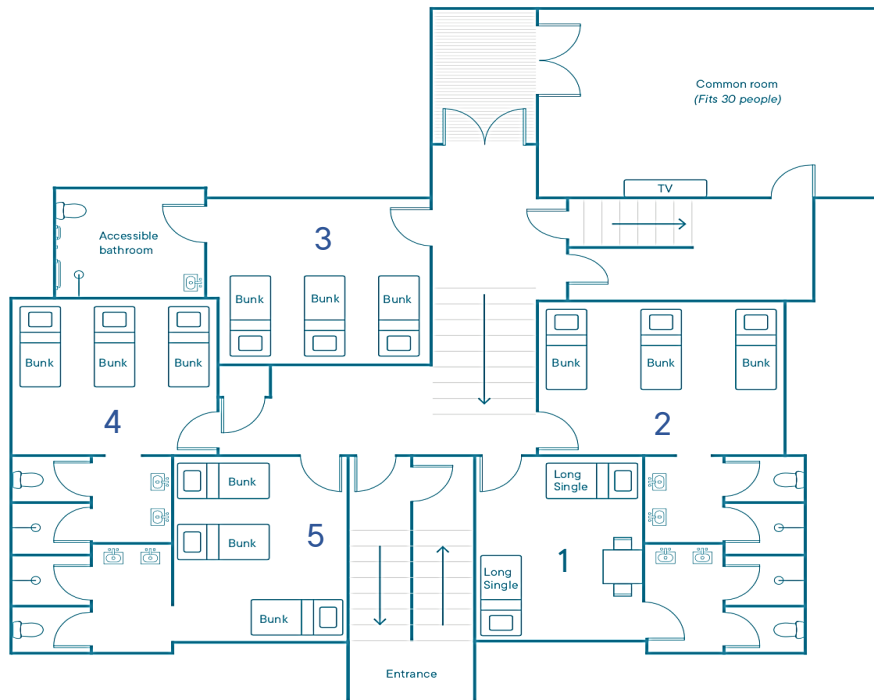

CRU will provide a mattress for all rooms (NB: mattresses are long singles).
 Each guest must bring all their own **pillow** and linen (including pillow case, sheets, towel, sleeping bag, doona or blankets).
 For fully-programmed CRU Educational Camps, teachers are provided with a complimentary linen set (including towels).

| Bedroom 1 (Teachers/ Leaders) | |
|-------------------------------|------|
| Bed No. | Name |
| 1 | |
| 2 | |

| Bedroom 2 | |
|-----------|------|
| Bed No. | Name |
| 1 | |
| 2 | |
| 3 | |
| 4 | |
| 5 | |
| 6 | |

| Bedroom 3 (accessible) | |
|------------------------|------|
| Bed No. | Name |
| 1 | |
| 2 | |
| 3 | |
| 4 | |
| 5 | |
| 6 | |

| Bedroom 4 | |
|-----------|------|
| Bed No. | Name |
| 1 | |
| 2 | |
| 3 | |
| 4 | |
| 5 | |
| 6 | |

| Bedroom 5 | |
|-----------|------|
| Bed No. | Name |
| 1 | |
| 2 | |
| 3 | |
| 4 | |
| 5 | |
| 6 | |

Dolphin First Floor

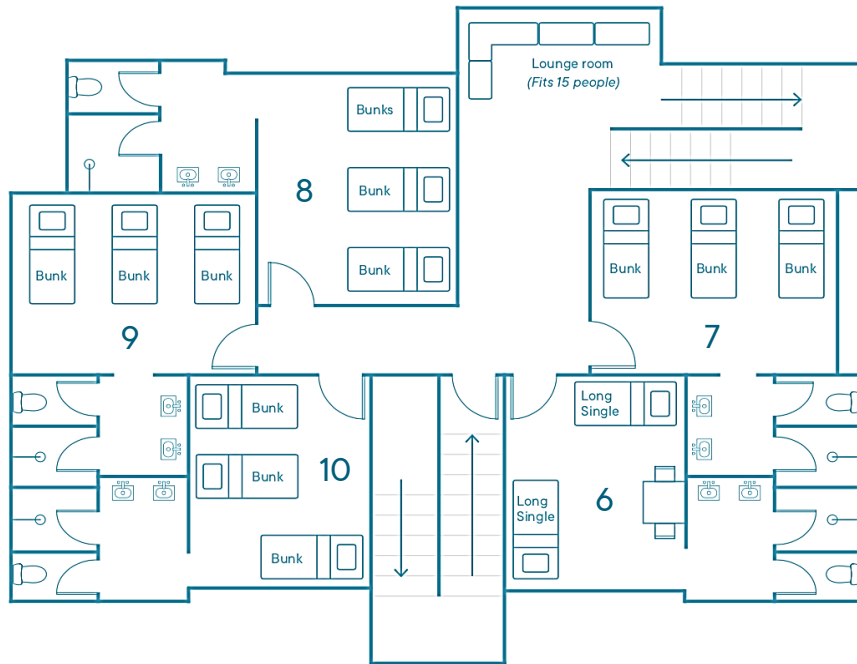

CRU will provide a mattress for all rooms (NB: mattresses are long singles).
 Each guest must bring all their own **pillow** and linen (including pillow case, sheets, towel, sleeping bag, doona or blankets).
 For fully-programmed CRU Educational Camps, teachers are provided with a complimentary linen set (including towels).

| Bedroom 6 (Teachers/ Leaders) | |
|-------------------------------|------|
| Bed No. | Name |
| 1 | |
| 2 | |

| Bedroom 7 | |
|-----------|------|
| Bed No. | Name |
| 1 | |
| 2 | |
| 3 | |
| 4 | |
| 5 | |
| 6 | |

| Bedroom 8 | |
|-----------|------|
| Bed No. | Name |
| 1 | |
| 2 | |
| 3 | |
| 4 | |
| 5 | |
| 6 | |

| Bedroom 9 | |
|-----------|------|
| Bed No. | Name |
| 1 | |
| 2 | |
| 3 | |
| 4 | |
| 5 | |
| 6 | |

| Bedroom 10 | |
|------------|------|
| Bed No. | Name |
| 1 | |
| 2 | |
| 3 | |
| 4 | |
| 5 | |
| 6 | |

Stingray Ground Floor

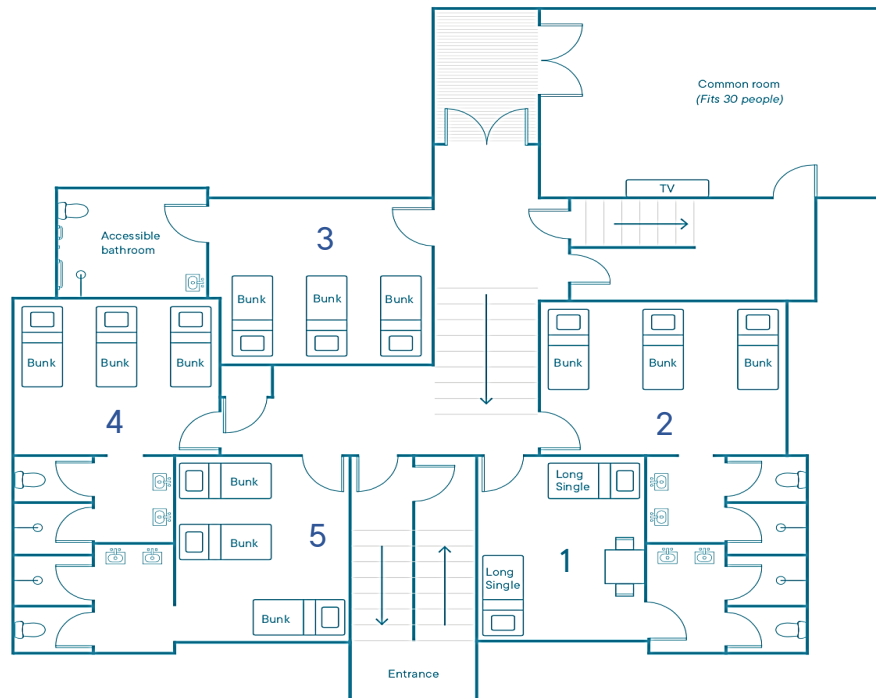

CRU will provide a mattress for all rooms (NB: mattresses are long singles).
 Each guest must bring all their own **pillow** and linen (including pillow case, sheets, towel, sleeping bag, doona or blankets).
 For fully-programmed CRU Educational Camps, teachers are provided with a complimentary linen set (including towels).

| Bedroom 1 (Teachers/ Leaders) | |
|-------------------------------|------|
| Bed No. | Name |
| 1 | |
| 2 | |

| Bedroom 2 | |
|-----------|------|
| Bed No. | Name |
| 1 | |
| 2 | |
| 3 | |
| 4 | |
| 5 | |
| 6 | |

| Bedroom 3 (accessible) | |
|------------------------|------|
| Bed No. | Name |
| 1 | |
| 2 | |
| 3 | |
| 4 | |
| 5 | |
| 6 | |

| Bedroom 4 | |
|-----------|------|
| Bed No. | Name |
| 1 | |
| 2 | |
| 3 | |
| 4 | |
| 5 | |
| 6 | |

| Bedroom 5 | |
|-----------|------|
| Bed No. | Name |
| 1 | |
| 2 | |
| 3 | |
| 4 | |
| 5 | |
| 6 | |

Stingray First Floor

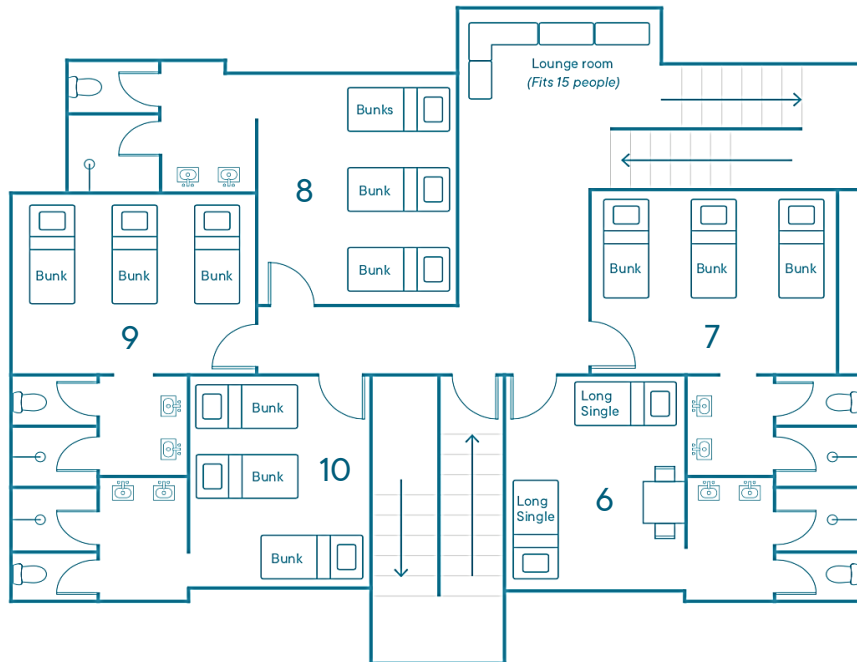

CRU will provide a mattress for all rooms (NB: mattresses are long singles).
 Each guest must bring all their own **pillow** and linen (including pillow case, sheets, towel, sleeping bag, doona or blankets).
 For fully-programmed CRU Educational Camps, teachers are provided with a complimentary linen set (including towels).

| Bedroom 6 (Teachers/ Leaders) | |
|-------------------------------|------|
| Bed No. | Name |
| 1 | |
| 2 | |

| Bedroom 7 | |
|-----------|------|
| Bed No. | Name |
| 1 | |
| 2 | |
| 3 | |
| 4 | |
| 5 | |
| 6 | |

| Bedroom 8 | |
|-----------|------|
| Bed No. | Name |
| 1 | |
| 2 | |
| 3 | |
| 4 | |
| 5 | |
| 6 | |

| Bedroom 9 | |
|-----------|------|
| Bed No. | Name |
| 1 | |
| 2 | |
| 3 | |
| 4 | |
| 5 | |
| 6 | |

| Bedroom 10 | |
|------------|------|
| Bed No. | Name |
| 1 | |
| 2 | |
| 3 | |
| 4 | |
| 5 | |
| 6 | |

Wobbegong Ground Floor

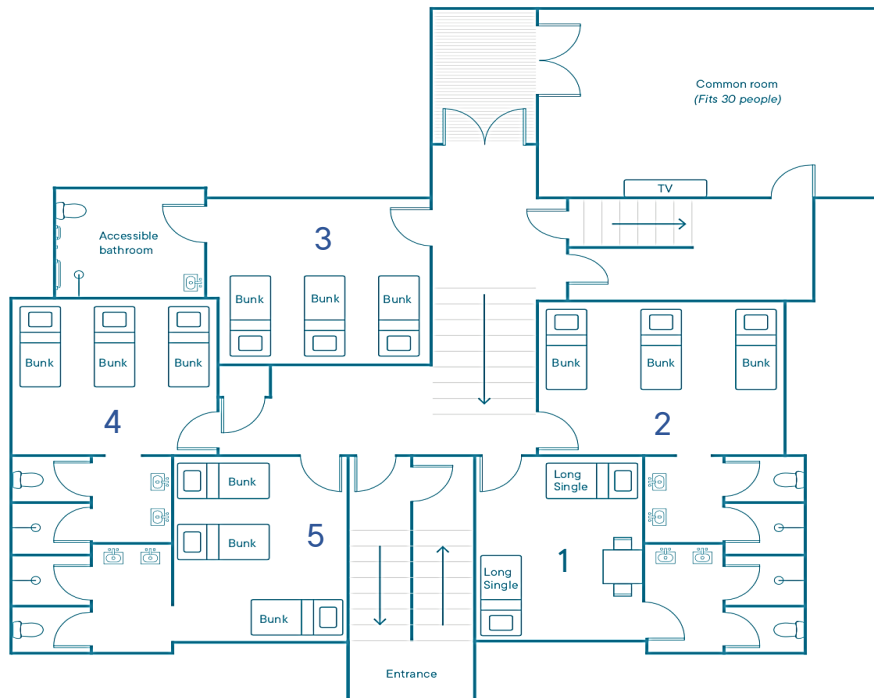

CRU will provide a mattress for all rooms (NB: mattresses are long singles).
 Each guest must bring all their own **pillow** and linen (including pillow case, sheets, towel, sleeping bag, doona or blankets).
 For fully-programmed CRU Educational Camps, teachers are provided with a complimentary linen set (including towels).

| Bedroom 1 (Teachers/ Leaders) | |
|-------------------------------|------|
| Bed No. | Name |
| 1 | |
| 2 | |

| Bedroom 2 | |
|-----------|------|
| Bed No. | Name |
| 1 | |
| 2 | |
| 3 | |
| 4 | |
| 5 | |
| 6 | |

| Bedroom 3 (accessible) | |
|------------------------|------|
| Bed No. | Name |
| 1 | |
| 2 | |
| 3 | |
| 4 | |
| 5 | |
| 6 | |

| Bedroom 4 | |
|-----------|------|
| Bed No. | Name |
| 1 | |
| 2 | |
| 3 | |
| 4 | |
| 5 | |
| 6 | |

| Bedroom 5 | |
|-----------|------|
| Bed No. | Name |
| 1 | |
| 2 | |
| 3 | |
| 4 | |
| 5 | |
| 6 | |

Wobbegong First Floor

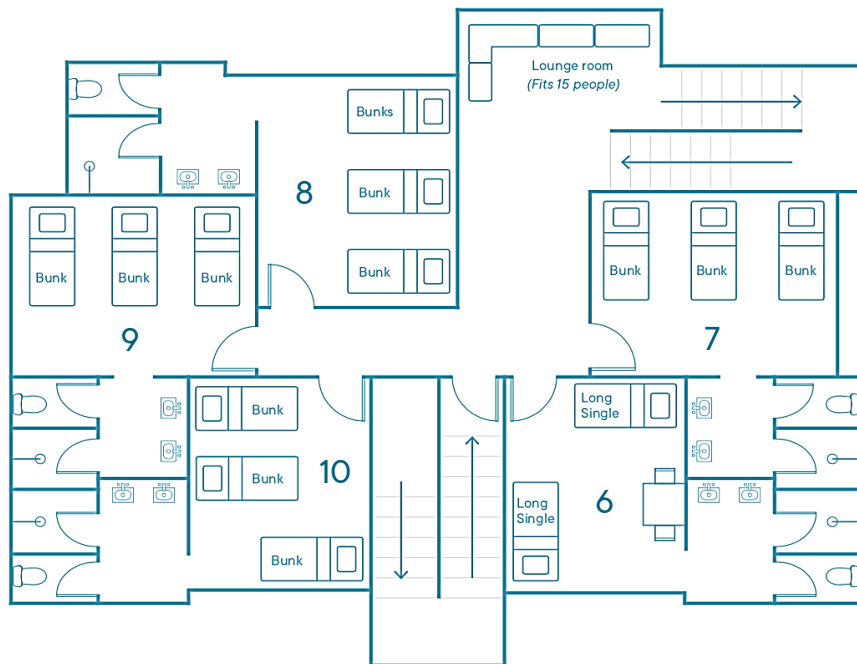

CRU will provide a mattress for all rooms (NB: mattresses are long singles).
 Each guest must bring all their own **pillow** and linen (including pillow case, sheets, towel, sleeping bag, doona or blankets).
 For fully-programmed CRU Educational Camps, teachers are provided with a complimentary linen set (including towels).

| Bedroom 6 (Teachers/ Leaders) | |
|-------------------------------|------|
| Bed No. | Name |
| 1 | |
| 2 | |

| Bedroom 7 | |
|-----------|------|
| Bed No. | Name |
| 1 | |
| 2 | |
| 3 | |
| 4 | |
| 5 | |
| 6 | |

| Bedroom 8 | |
|-----------|------|
| Bed No. | Name |
| 1 | |
| 2 | |
| 3 | |
| 4 | |
| 5 | |
| 6 | |

| Bedroom 9 | |
|-----------|------|
| Bed No. | Name |
| 1 | |
| 2 | |
| 3 | |
| 4 | |
| 5 | |
| 6 | |

| Bedroom 10 | |
|------------|------|
| Bed No. | Name |
| 1 | |
| 2 | |
| 3 | |
| 4 | |
| 5 | |
| 6 | |

Sea Hawk Ground Floor

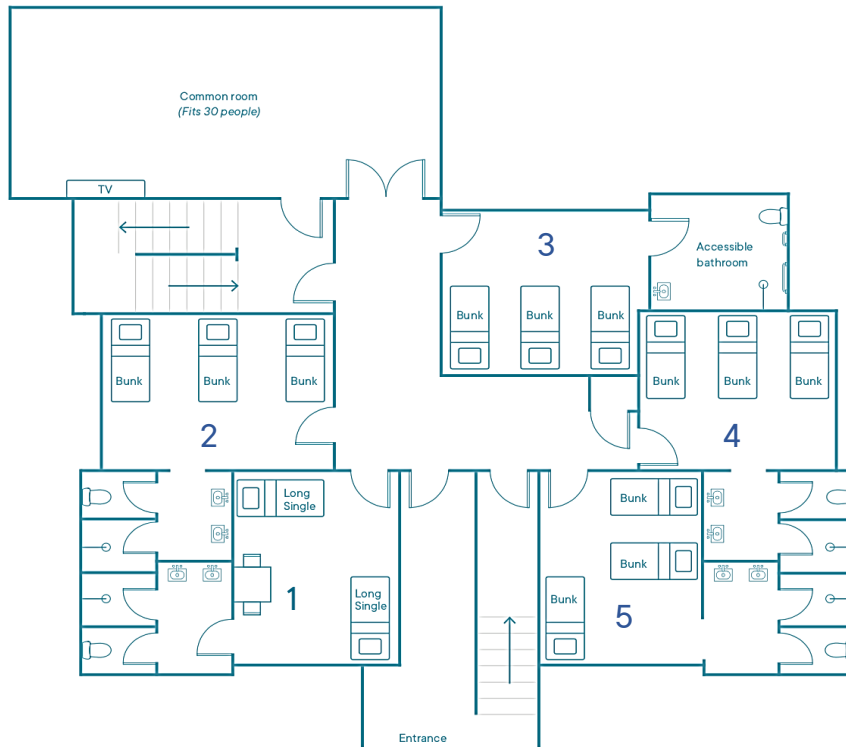

CRU will provide a mattress for all rooms (NB: mattresses are long singles).
 Each guest must bring all their own **pillow** and linen (including pillow case, sheets, towel, sleeping bag, doona or blankets).
 For fully-programmed CRU Educational Camps, teachers are provided with a complimentary linen set (including towels).

| Bedroom 1 (Teachers/ Leaders) | |
|-------------------------------|------|
| Bed No. | Name |
| 1 | |
| 2 | |

| Bedroom 2 | |
|-----------|------|
| Bed No. | Name |
| 1 | |
| 2 | |
| 3 | |
| 4 | |
| 5 | |
| 6 | |

| Bedroom 3 (accessible) | |
|------------------------|------|
| Bed No. | Name |
| 1 | |
| 2 | |
| 3 | |
| 4 | |
| 5 | |
| 6 | |

| Bedroom 4 | |
|-----------|------|
| Bed No. | Name |
| 1 | |
| 2 | |
| 3 | |
| 4 | |
| 5 | |
| 6 | |

| Bedroom 5 | |
|-----------|------|
| Bed No. | Name |
| 1 | |
| 2 | |
| 3 | |
| 4 | |
| 5 | |
| 6 | |

Sea Hawk First Floor

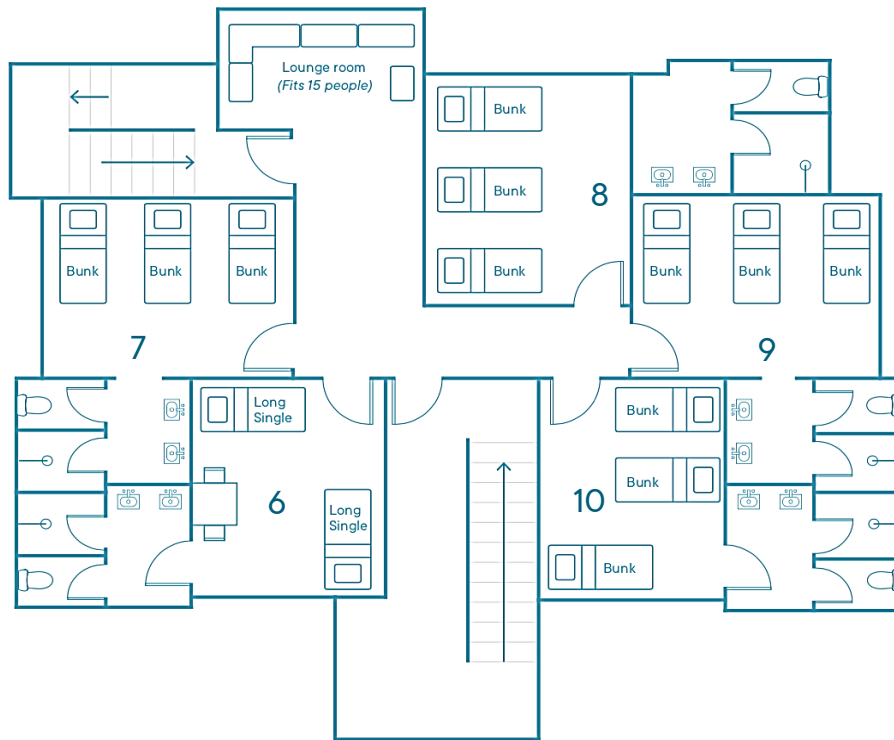

CRU will provide a mattress for all rooms (NB: mattresses are long singles).

Each guest must bring all their own **pillow** and linen (including pillow case, sheets, towel, sleeping bag, doona or blankets).

For fully-programmed CRU Educational Camps, teachers are provided with a complimentary linen set (including towels).

Bedroom 6 (Teachers/ Leaders)

| Bed No. | Name |
|---------|------|
| 1 | |
| 2 | |

Bedroom 7

| Bed No. | Name |
|---------|------|
| 1 | |
| 2 | |
| 3 | |
| 4 | |
| 5 | |
| 6 | |

Bedroom 8

| Bed No. | Name |
|---------|------|
| 1 | |
| 2 | |
| 3 | |
| 4 | |
| 5 | |
| 6 | |

Bedroom 9

| Bed No. | Name |
|---------|------|
| 1 | |
| 2 | |
| 3 | |
| 4 | |
| 5 | |
| 6 | |

Bedroom 10

| Bed No. | Name |
|---------|------|
| 1 | |
| 2 | |
| 3 | |
| 4 | |
| 5 | |
| 6 | |

Pelican Ground Floor

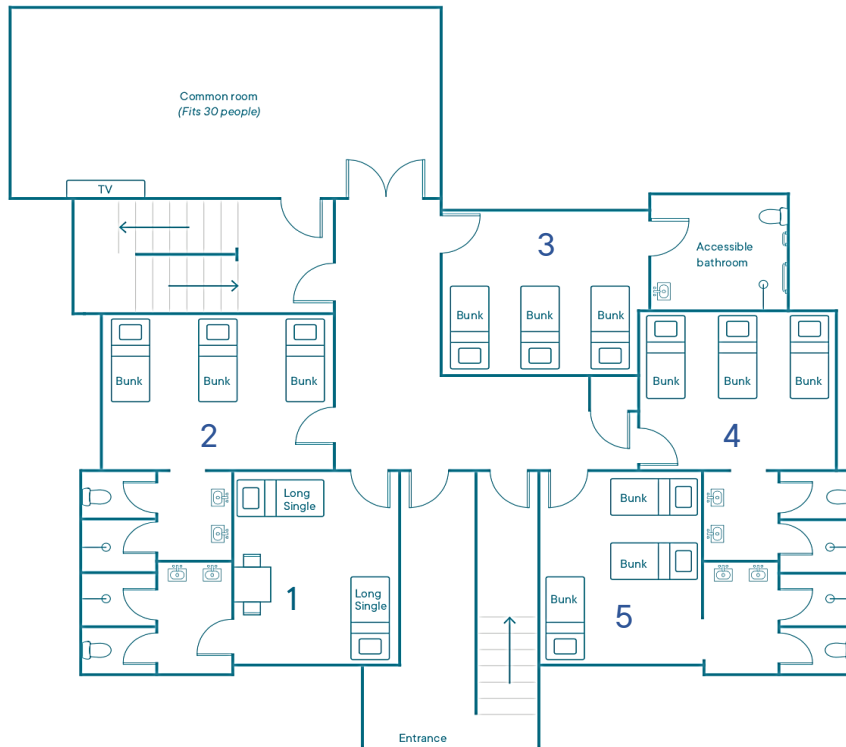

CRU will provide a mattress for all rooms (NB: mattresses are long singles).
 Each guest must bring all their own **pillow** and linen (including pillow case, sheets, towel, sleeping bag, doona or blankets).
 For fully-programmed CRU Educational Camps, teachers are provided with a complimentary linen set (including towels).

Bedroom 1 (Teachers/ Leaders)

| Bed No. | Name |
|---------|------|
| 1 | |
| 2 | |

Bedroom 2

| Bed No. | Name |
|---------|------|
| 1 | |
| 2 | |
| 3 | |
| 4 | |
| 5 | |
| 6 | |

Bedroom 3 (accessible)

| Bed No. | Name |
|---------|------|
| 1 | |
| 2 | |
| 3 | |
| 4 | |
| 5 | |
| 6 | |

Bedroom 4

| Bed No. | Name |
|---------|------|
| 1 | |
| 2 | |
| 3 | |
| 4 | |
| 5 | |
| 6 | |

Bedroom 5

| Bed No. | Name |
|---------|------|
| 1 | |
| 2 | |
| 3 | |
| 4 | |
| 5 | |
| 6 | |

Pelican First Floor

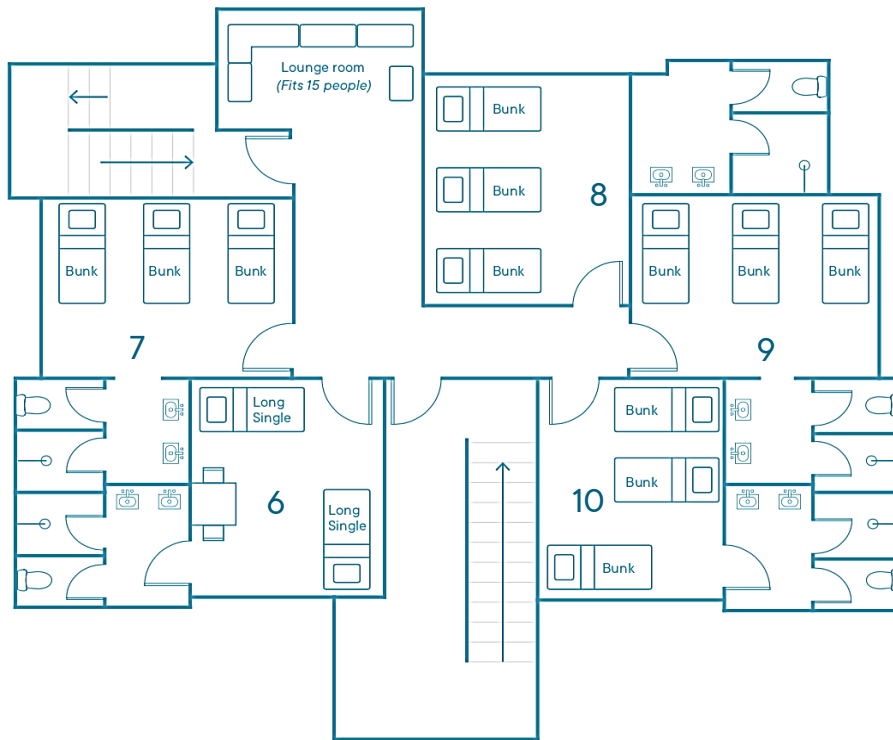

CRU will provide a mattress for all rooms (NB: mattresses are long singles).
 Each guest must bring all their own **pillow** and linen (including pillow case, sheets, towel, sleeping bag, doona or blankets).
 For fully-programmed CRU Educational Camps, teachers are provided with a complimentary linen set (including towels).

| Bedroom 6 (Teachers/ Leaders) | |
|-------------------------------|------|
| Bed No. | Name |
| 1 | |
| 2 | |

| Bedroom 7 | |
|-----------|------|
| Bed No. | Name |
| 1 | |
| 2 | |
| 3 | |
| 4 | |
| 5 | |
| 6 | |

| Bedroom 8 | |
|-----------|------|
| Bed No. | Name |
| 1 | |
| 2 | |
| 3 | |
| 4 | |
| 5 | |
| 6 | |

| Bedroom 9 | |
|-----------|------|
| Bed No. | Name |
| 1 | |
| 2 | |
| 3 | |
| 4 | |
| 5 | |
| 6 | |

| Bedroom 10 | |
|------------|------|
| Bed No. | Name |
| 1 | |
| 2 | |
| 3 | |
| 4 | |
| 5 | |
| 6 | |

A Frames- Room 1

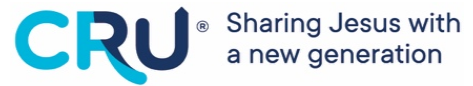

CRU will provide a mattress for all rooms.

Each guest must bring all their own **pillow** and linen (including pillow case, sheets, towel, sleeping bag, doona or blankets).

| Bed No. | Name |
|---------|------|
| 1 | |
| 2 | |
| 3 | |
| 4 | |
| 5 | |
| 6 | |
| 7 | |
| 8 | |
| 9 | |
| 10 | |

A Frames- Room 2

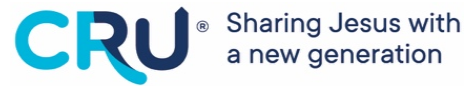

CRU will provide a mattress for all rooms.

Each guest must bring all their own **pillow** and linen (including pillow case, sheets, towel, sleeping bag, doona or blankets).

| Bed No. | Name |
|---------|------|
| 1 | |
| 2 | |
| 3 | |
| 4 | |
| 5 | |
| 6 | |
| 7 | |
| 8 | |
| 9 | |
| 10 | |

A Frames- Room 3

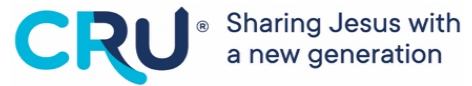

CRU will provide a mattress for all rooms.

Each guest must bring all their own **pillow** and linen (including pillow case, sheets, towel, sleeping bag, doona or blankets).

| Bed No. | Name |
|---------|------|
| 1 | |
| 2 | |
| 3 | |
| 4 | |
| 5 | |
| 6 | |
| 7 | |
| 8 | |
| 9 | |
| 10 | |

A Frames- Room 4

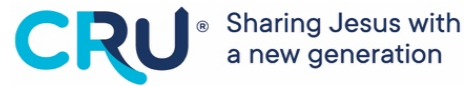

CRU will provide a mattress for all rooms.

Each guest must bring all their own **pillow** and linen (including pillow case, sheets, towel, sleeping bag, doona or blankets).

| Bed No. | Name |
|---------|------|
| 1 | |
| 2 | |
| 3 | |
| 4 | |
| 5 | |
| 6 | |
| 7 | |
| 8 | |
| 9 | |
| 10 | |

A Frames- Room 5

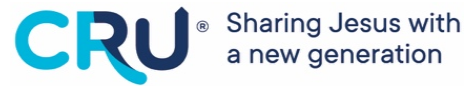

CRU will provide a mattress for all rooms.

Each guest must bring all their own **pillow** and linen (including pillow case, sheets, towel, sleeping bag, doona or blankets).

| Bed No. | Name |
|---------|------|
| 1 | |
| 2 | |
| 3 | |
| 4 | |
| 5 | |
| 6 | |
| 7 | |
| 8 | |
| 9 | |
| 10 | |

A Frames- Room 6

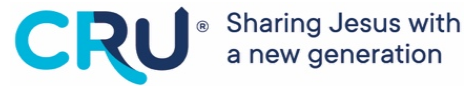

CRU will provide a mattress for all rooms.

Each guest must bring all their own **pillow** and linen (including pillow case, sheets, towel, sleeping bag, doona or blankets).

| Bed No. | Name |
|---------|------|
| 1 | |
| 2 | |
| 3 | |
| 4 | |
| 5 | |
| 6 | |
| 7 | |
| 8 | |
| 9 | |
| 10 | |

A Frames- Room 7

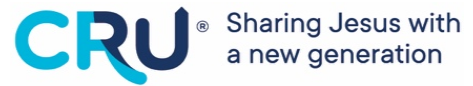

CRU will provide a mattress for all rooms.

Each guest must bring all their own **pillow** and linen (including pillow case, sheets, towel, sleeping bag, doona or blankets).

| Bed No. | Name |
|---------|------|
| 1 | |
| 2 | |
| 3 | |
| 4 | |
| 5 | |
| 6 | |
| 7 | |
| 8 | |
| 9 | |
| 10 | |

A Frames- Room 8

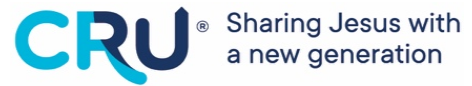

CRU will provide a mattress for all rooms.

Each guest must bring all their own **pillow** and linen (including pillow case, sheets, towel, sleeping bag, doona or blankets).

| Bed No. | Name |
|---------|------|
| 1 | |
| 2 | |
| 3 | |
| 4 | |
| 5 | |
| 6 | |
| 7 | |
| 8 | |
| 9 | |
| 10 | |

A Frames- Room 9

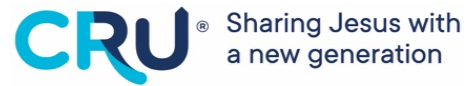

CRU will provide a mattress for all rooms.

Each guest must bring all their own **pillow** and linen (including pillow case, sheets, towel, sleeping bag, doona or blankets).

| Bed No. | Name |
|---------|------|
| 1 | |
| 2 | |
| 3 | |
| 4 | |
| 5 | |
| 6 | |
| 7 | |
| 8 | |
| 9 | |
| 10 | |

A Frames- Room 10



CRU will provide a mattress for all rooms.

Each guest must bring all their own **pillow** and linen (including pillow case, sheets, towel, sleeping bag, doona or blankets).

| Bed No. | Name |
|---------|------|
| 1 | |
| 2 | |
| 3 | |
| 4 | |
| 5 | |
| 6 | |
| 7 | |
| 8 | |
| 9 | |
| 10 | |

Room 11 & 12

Lakeside Rooms

CRU will provide a mattress for all rooms.

Each guest must bring all their own **pillow** and linen (including pillow case, sheets, towel, sleeping bag, doona or blankets).

| Room 11 | |
|---------|------|
| Bed No. | Name |
| 1 | |
| 2 | |
| 3 | |

| Room 12 | |
|---------|------|
| Bed No. | Name |
| 1 | |
| 2 | |
| 3 | |

Room 13 & 14

Ovalside Rooms

CRU will provide a mattress for all rooms.

Each guest must bring all their own **pillow** and linen (including pillow case, sheets, towel, sleeping bag, doona or blankets).

| Room 13 | |
|---------|------|
| Bed No. | Name |
| 1 | |
| 2 | |
| 3 | |

| Room 14 | |
|---------|------|
| Bed No. | Name |
| 1 | |
| 2 | |
| 3 | |

The Lodge

Teachers/ Leaders Accommodation

CRU will provide a mattress for all rooms.

Each guest must bring all their own **pillow** and linen (including pillow case, sheets, towel, sleeping bag, doona or blankets).

For fully-programmed CRU Educational Camps, teachers are provided with a complimentary linen set (including towels).

Tea and Coffee facilities are also available in the Lodge.

| Bedroom 1 | |
|-----------|------|
| Bed No. | Name |
| 1 | |
| 2 | |

| Bedroom 2 | |
|-----------|------|
| Bed No. | Name |
| 1 | |
| 2 | |

| Bedroom 3 | |
|-----------|------|
| Bed No. | Name |
| 1 | |
| 2 | |

| Bedroom 4 | |
|-----------|------|
| Bed No. | Name |
| 1 | |
| 2 | |